

God Is Love

Page 180

D/D

1. Come, let us all u-nite to sing, God is love;

Let heav'n and earth their prais-es bring, God is love;

God Is Love

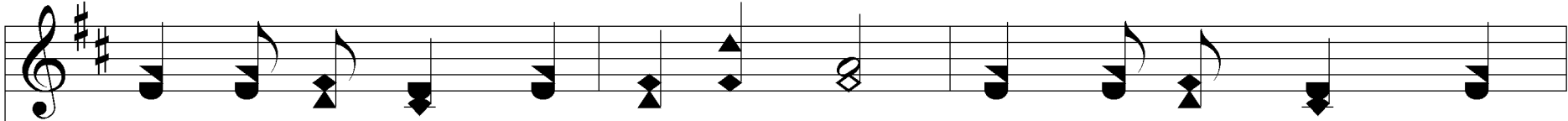

Let ev-'ry soul from sin a-wake, Each in his heart sweet

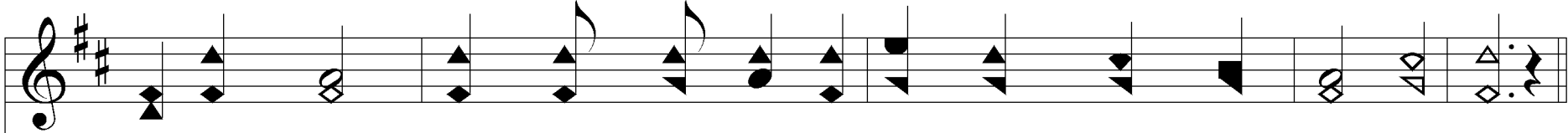
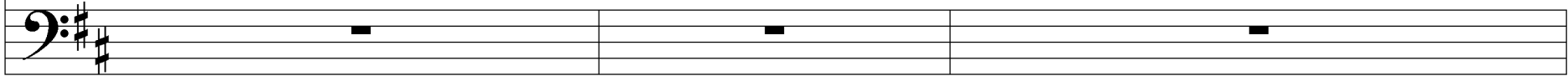

mu-sic make, And sing with us for Je-sus' sake, For God is love.

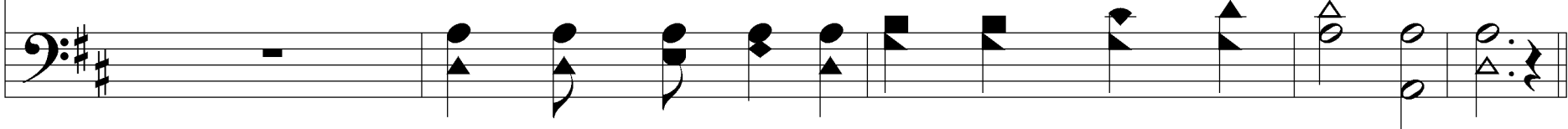

God Is Love

Refrain

God is love! God is love!
God is love! God is love!

Come, let us all u - nite to sing that God is love.

“For God So Loved The World”

Scripture Reading

John 3:16-17

“For God so loved the world, that He gave His only begotten Son, that whoever believes in Him shall not perish, but have eternal life. For God did not send the Son into the world to judge the world, but that the world might be saved through Him.”

NASU

For God So Loved The World

Ps 52:8-9 “I trust in the **loving-kindness** of God forever and ever.”

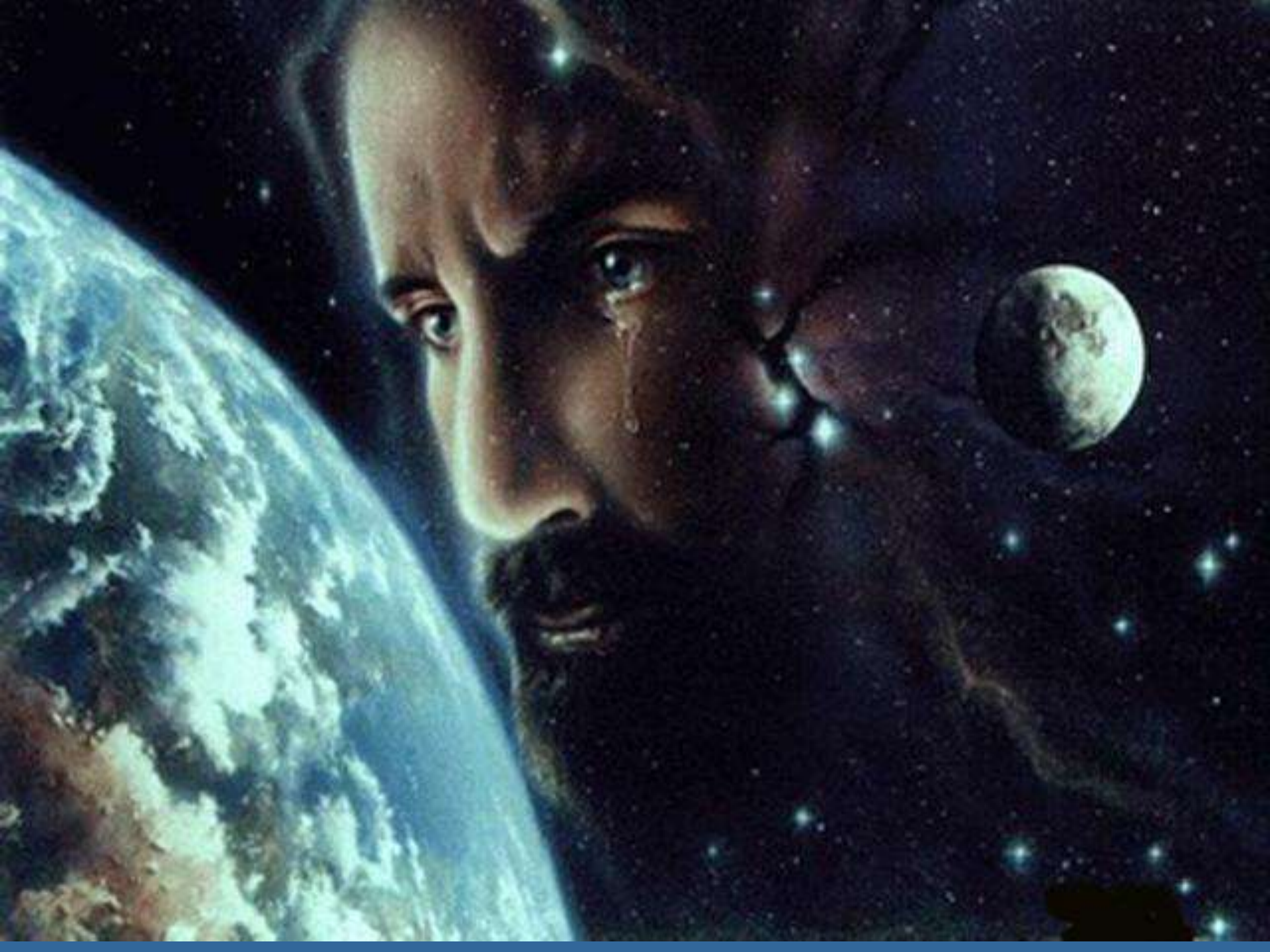

For God So Loved His People

The Church = Saved People

How do we know God loves us?

- **God has declared His love!**
 - 150 times in the OT!
 - Translated: “*Everlasting mercy, unfailing love, kind mercies, loving kindness.*”

Sing #180: Jesus Loves Me!

1 - Jesus Loves Me

C/G

Je-sus loves me! this I know, For the Bi-ble tells me so;

Lit-tle ones to Him be-long, They are weak but He is strong.

Words by: Anna B. Warner
Music by: William B. Bradbury

c - Jesus Loves Me

Yes, Je - sus loves Me! Yes, Je - sus loves Me!

Yes, Je - sus loves Me! The Bi - ble tells me so.

2 - Jesus Loves Me

Je-sus loves me! He who died Heav-en's gate to o-pen wide;

He will wash a-way my sin, Let His lit-tle child come in.

Words by: Anna B. Warner
Music by: William B. Bradbury

c - Jesus Loves Me

Yes, Je - sus loves Me! Yes, Je - sus loves Me!

Yes, Je - sus loves Me! The Bi - ble tells me so.

4 - Jesus Loves Me

Je-sus, take this heart of mine, Make it pure and whol-ly Thine;

On the cross You died for me, I will try to live for Thee.

Words by: Anna B. Warner
Music by: William B. Bradbury

c - Jesus Loves Me

END

Yes, Je - sus loves Me! Yes, Je - sus loves Me!

Yes, Je - sus loves Me! The Bi - ble tells me so.

Romans 9:13

"JACOB I LOVED, BUT ESAU I HATED."

- The amazing part is **Jacob I loved!**
- His love springs out of His
Person!

How do we know God loves us?

- **He demonstrated His love!**

- Ps 145:9-17. The LORD is righteous in all His ways And **kind in all His deeds**.
- James 1:17 Every good thing given and every perfect gift is **from above** . . .
- Rom 5:8 But God **demonstrates** His own love toward us, in that **while we were yet sinners, Christ died for us.**
- 1 John 3:16 Hereby perceive we **the love of God**, because **he laid down his life for us.**

SING:

THE LOVE OF GOD

Page #647 vs 1-2, Chorus

1 - The Love of God

D/F#

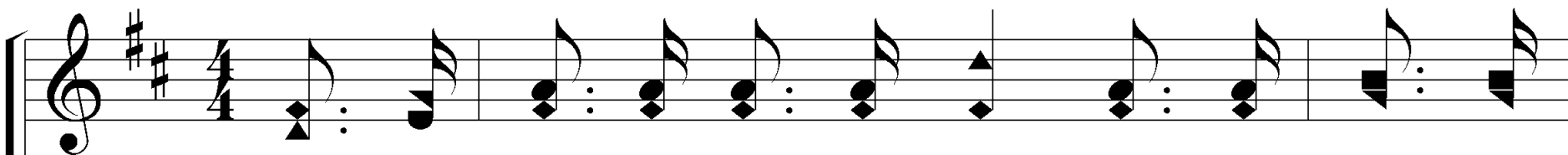

Since the love of God has shed Price-less bless-ings

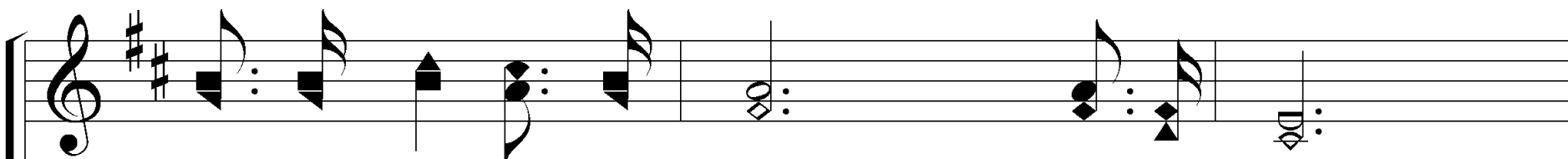
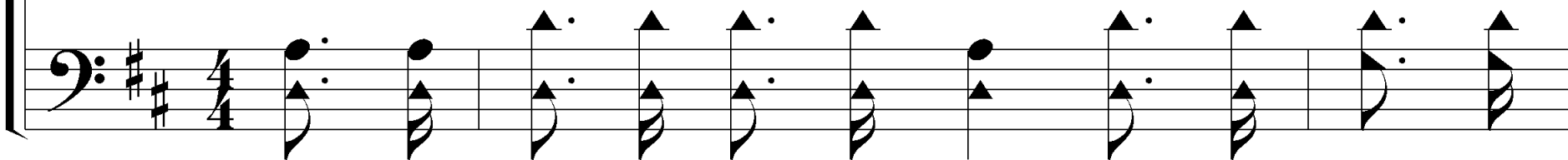

on my head, I have made it my own;
I have made it my own;

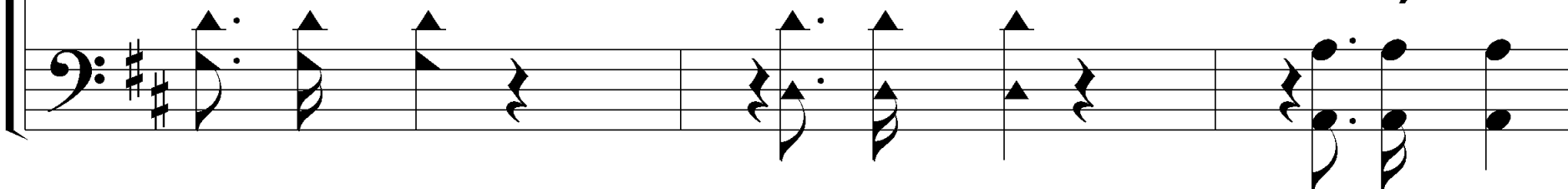

1 - The Love of God

I will hide it in my heart, That it nev - er

may de-part, It shall rule there a-lone.

It shall rule there a-lone.

2 - The Love of God

Since the Son of God came down With His love our
lives to crown, He with us would re-main;
He with us would re-main;

Words: Laurene Highfield
Music: Samuel W. Beazley

2 - The Love of God

Great - er love there could not be, Je - sus died for
you and me, In our hearts He would reign.
In our hearts He would reign.

c - The Love of God

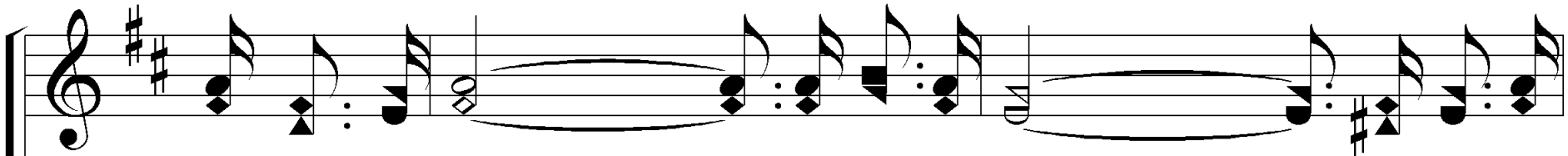

The love of God with-in the heart, Will kind-li-
The love of God with-in the heart,

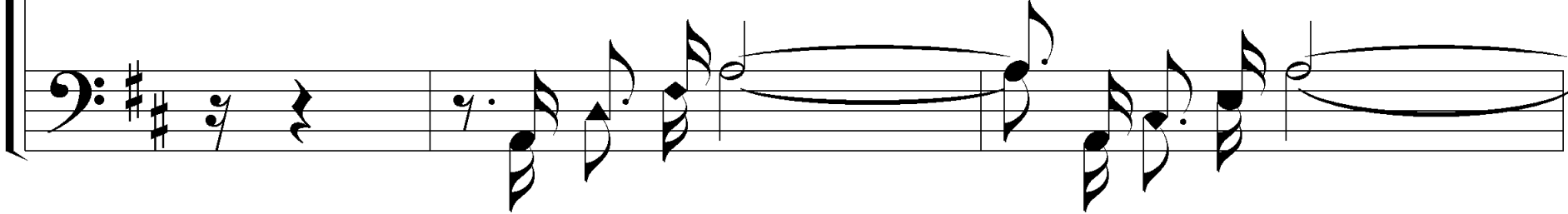

ness and warmth im-part,
Will kind-li-ness and warmth im-part,

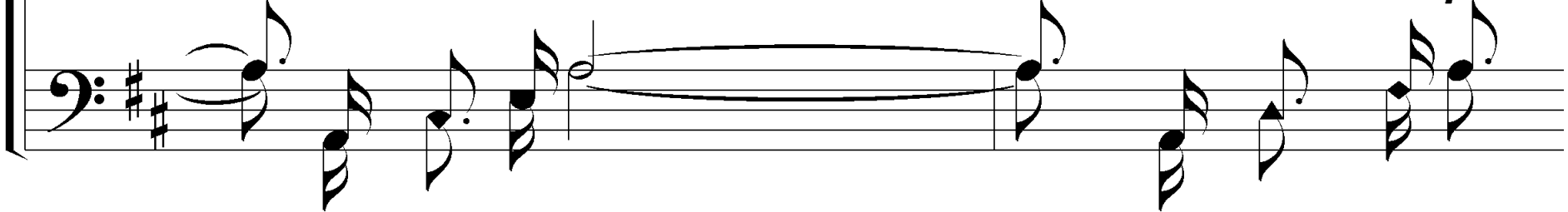

c - The Love of God

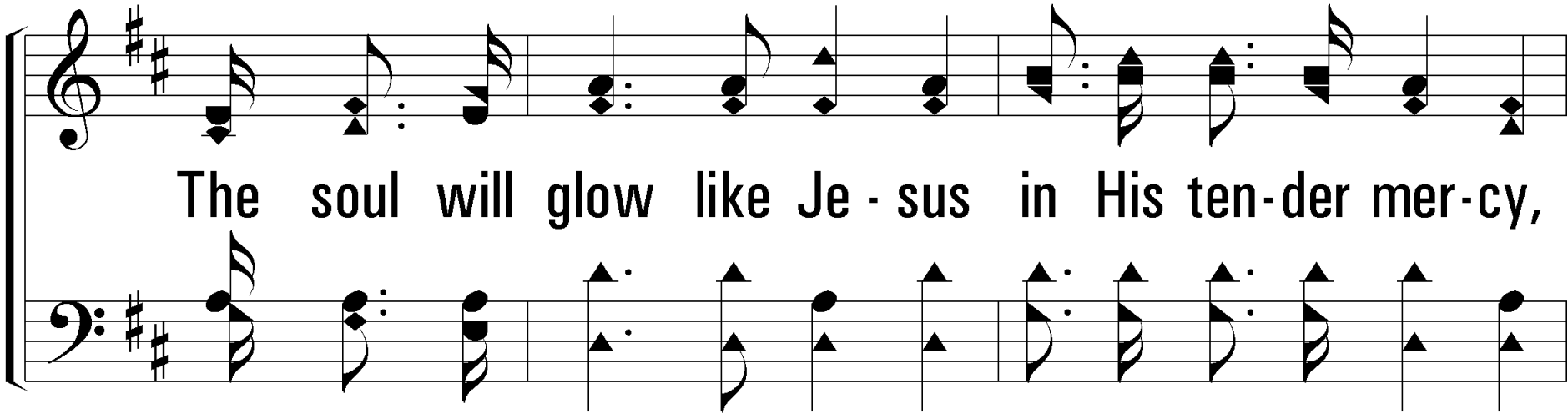

The soul will glow like Je - sus in His ten - der mer - cy,

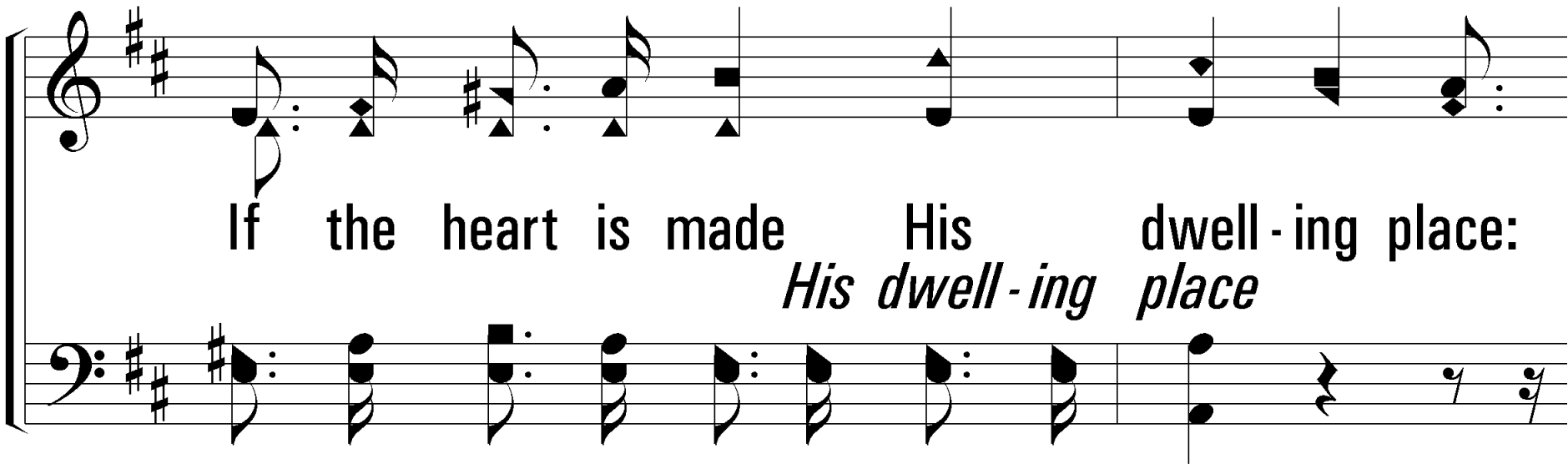

If the heart is made His dwell - ing place:
His dwell - ing place

c - The Love of God

The love of God glows like a flame Thro' end-less
The love of God glows like a flame

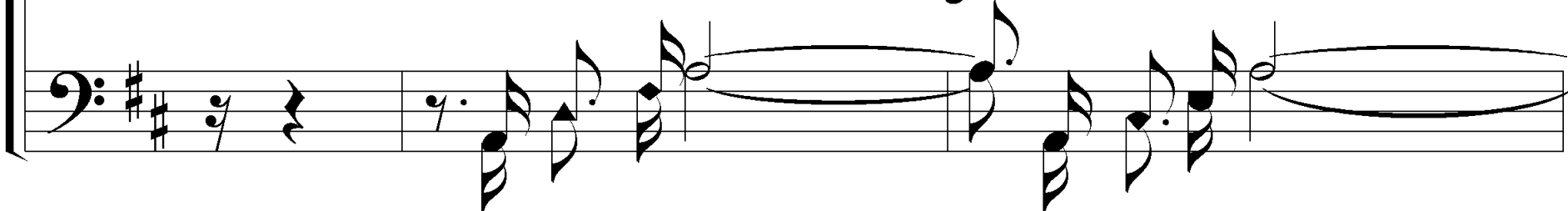

years it is the same
Thro' end - less years it is the same

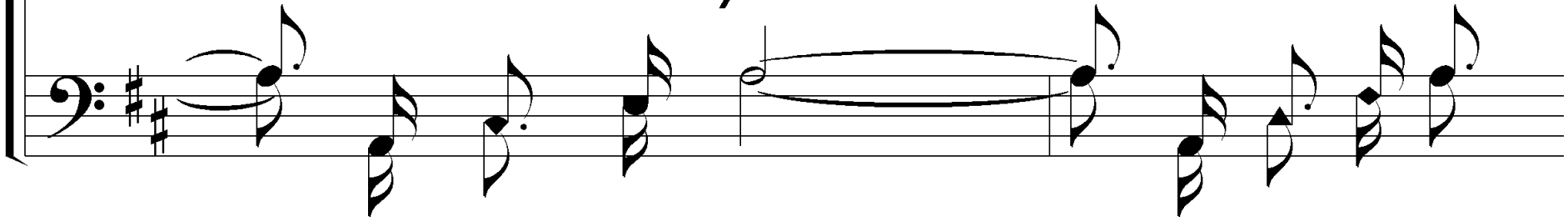

c - The Love of God

END

The love of God will nev - er fail nor lose its glo - ry

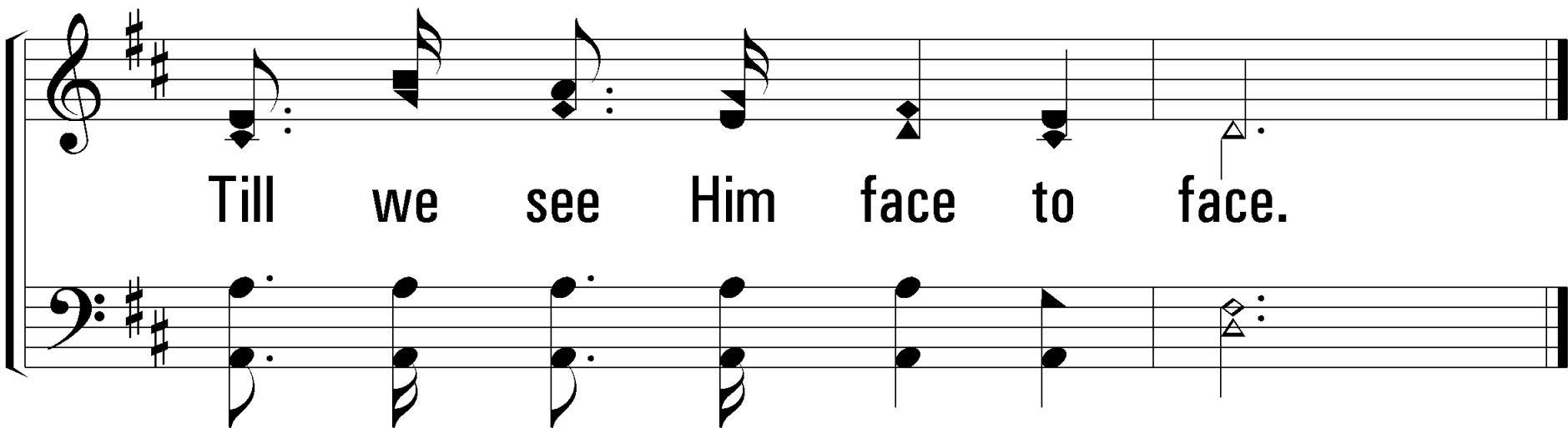

Till we see Him face to face.

Someone has to love first!

- 1 John 4:19 “We love, because **He first loved us.**”
- 1 John 4:10-11 “In this is love, not that we loved God, but that **He loved us and sent His Son** to be the propitiation for our sins.”

Paul's Prayer

Eph 3:18-19

“I pray that you may be rooted and grounded in love, able to comprehend with all the saints what is the **breadth and length and height and depth,** 19 and to know the love of Christ which surpasses knowledge, that you may be filled up with God.”

God's love is wide enough to
include everyone!

- Gen 22:18 "In your seed **all the nations . . .**"
- Ps 145:14 "The LORD sustains all who fall
and raises up all who are bowed down."
- Jonah 4:2 "I know that You are a **gracious**
and compassionate God, slow to anger and
abundant in loving-kindness and one who
relents concerning calamity."

AMAZING GRACE

Vs 1 & Vs 3

Page #36

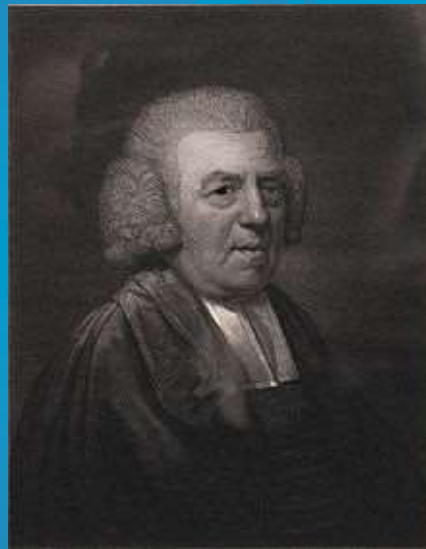

John Newton

(1725–1807)

1 - Amazing Grace

A - maz - ing grace, how sweet the sound,
That saved a wretch like me!

Words: John Newton

Music: Early American Melody / Arr: James Tackett

1 - Amazing Grace

I once was lost but now am found,

Was blind, but now I see.

3 - Amazing Grace

Thro' man - y dan - gers, toils, and snares

I have al - read - y come.

Words: John Newton

Music: Early American Melody / Arr: James Tackett

3 - Amazing Grace

END

'Tis grace hath brought me safe thus far,

And grace will lead me home.

God's love is long enough to last
every day!!

- Ps 40:11 “Let thy **loving-kindness** and thy truth continually preserve me.”
- Isa 54:10 “The mountains may be removed and the hills may shake, but My **loving-kindness** will not be removed from you.”

Amazing Grace, vs 4 & 6

#4. The Lord has promised good to me,
His word my hope secures; He will my
shield and portion be, as long as life
endures.

#6 When we've been there 10,000 years,
bright shining as the sun, we've **no less**
days to sing God's praise, than when we
first begun.”

God's love is high enough to
cover everything!

Eph 2:1-5 “And you were by nature children of wrath, But God, being **rich in mercy**, because of **His great love with which He loved us**, even when we were dead in our transgressions, He **made us alive together with Christ** (for by grace you have been saved).

Sing: “His Grace is Greater
than our Sin.”

Page #189

1 - Grace Greater Than Our Sin

G/G

Mar - vel - ous grace of our lov - ing Lord,

Grace that ex - ceeds our sin and our guilt,

Words: Julia H. Johnson
Music: Daniel B. Towner

1 - Grace Greater Than Our Sin

Yon - der on Cal - va - ry's mount out - poured,

There where the blood of the Lamb was spilt.

c - Grace Greater Than Our Sin

Grace, *Mar - vel - ous* grace, God's *in - fi - nite* grace,
grace,

Grace that will par - don and cleanse with - in;

c - Grace Greater Than Our Sin

Grace, *Mar - vel - ous* grace, God's *in - fi - nite* grace, grace, grace,

Grace that is great - er than all our sin.

4 - Grace Greater Than Our Sin

Mar - vel - ous, in - fi - nite, match - less grace,

Free - ly be - stowed on all who be - lieve;

Words: Julia H. Johnson
Music: Daniel B. Towner

4 - Grace Greater Than Our Sin

You that are long - ing to see His face,

Will you this mo - ment His grace re - ceive?

c - Grace Greater Than Our Sin

Grace, *Mar - vel - ous* grace, God's *in - fi - nite* grace,
grace,

Grace that will par - don and cleanse with - in;

c - Grace Greater Than Our Sin

END

Grace, *Mar - vel - ous* grace, God's *in - fi - nite* grace, grace, grace,

Grace that is great - er than all our sin.

It is wrong to think that God's love is not sufficient

- When God covers something He does it completely.
 - Jer 31:34 “Their sin **I will remember no more.**”
 - Mic 7:19 “He will have compassion upon us; and He will **cast all our sins into the depths of the sea .**”

God's love is deep enough to be
everywhere!

*“There is no pit so deep
that God's love is not
deeper still.”*

Corrie ten boom

1892 - 1983

Sometimes we put our conditions
on God's love...

**IF GOD REALLY LOVED ME,
THIS WOULD NOT BE
HAPPENING TO ME!**

If you loved me God then:

Song: “A love that will not let me go!”

“Oh, love that will not let
me go, I rest my *wear*
soul in **Thee.**”

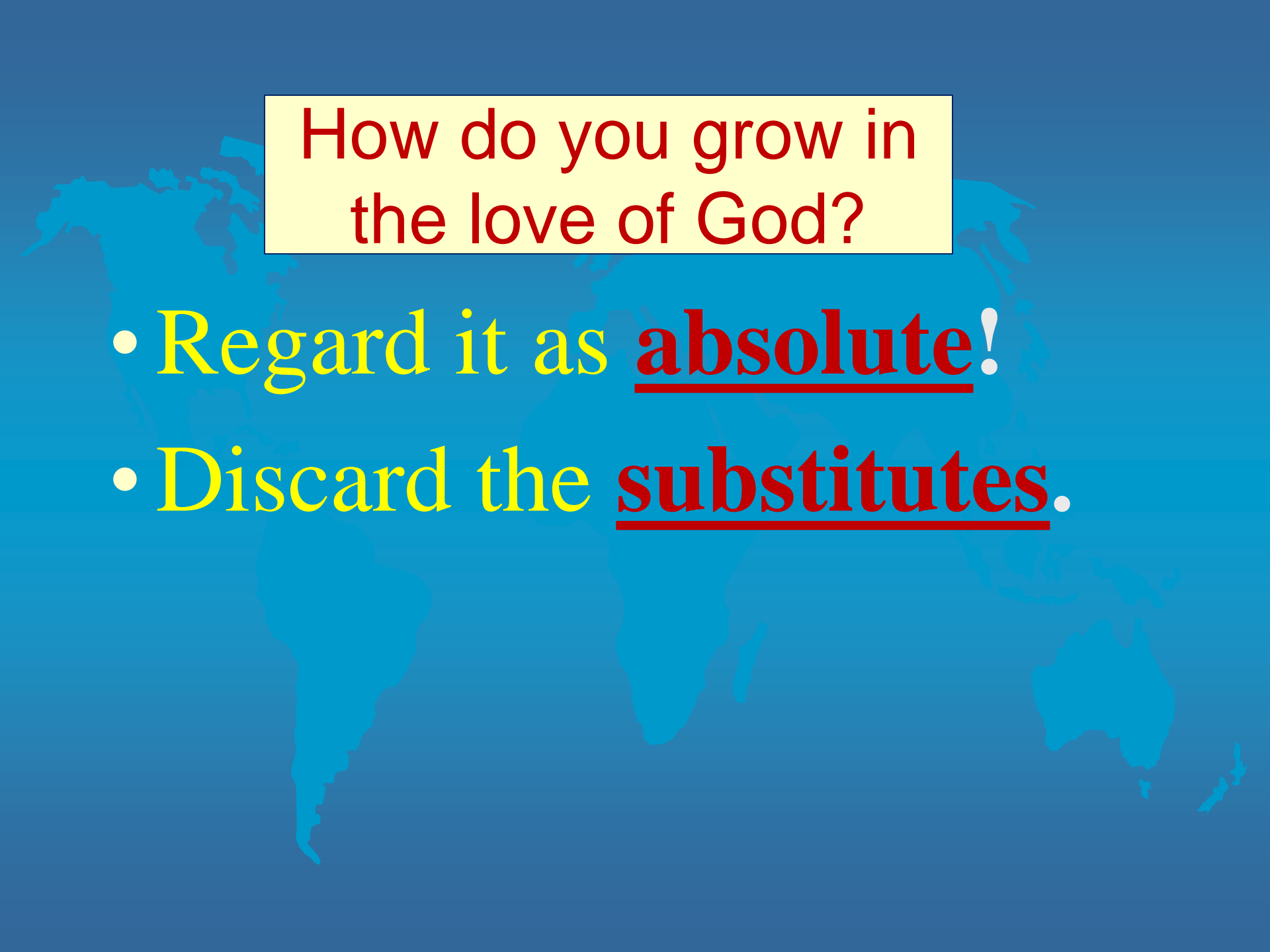

How do you grow in
the love of God?

- Regard it as **absolute!**
- Discard the **substitutes.**

The Love of God

646

F.M. Lehman, 1917

3rd Verse: “Could we with ink the oceans fill, and were the skies of parchment made, were every stalk on earth a quill, and every man a scribe by trade, to write the love of God above, would drain the ocean’s dry, nor could the scroll contain the whole, though stretched from sky to sky.”

Invitation Song
“God is love”
Page 180

God Is Love

D/D

1. Come, let us all u-nite to sing, God is love;

Let heav'n and earth their prais-es bring, God is love;

God Is Love

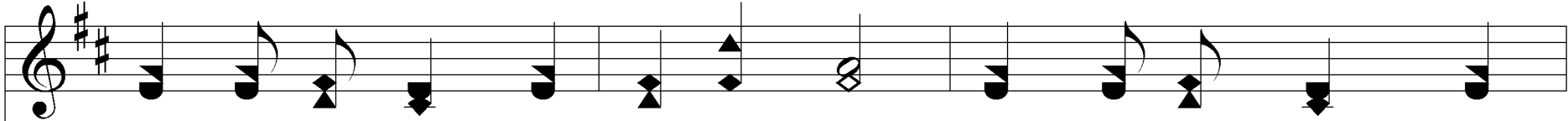

Let ev-'ry soul from sin a-wake, Each in his heart sweet

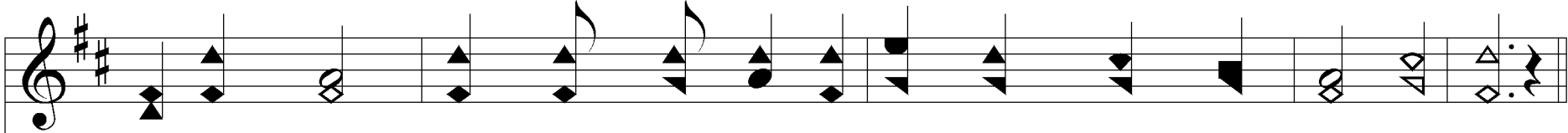
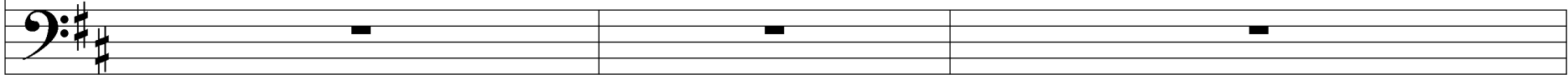

mu-sic make, And sing with us for Je-sus' sake, For God is love.

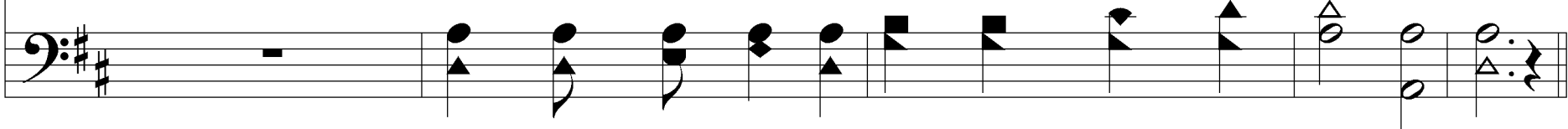

God Is Love

Refrain

God is love! God is love!
God is love! God is love!

Come, let us all u - nite to sing that God is love.

God Is Love

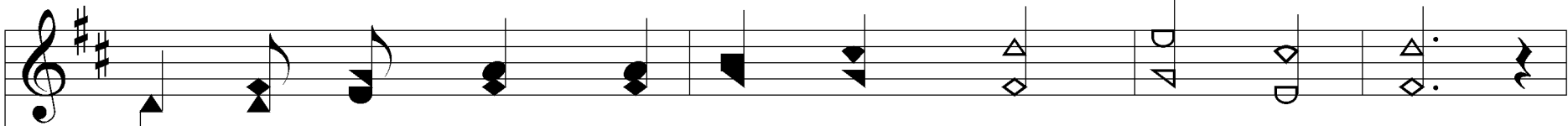

2. O, tell to earth's re-mot-est bound, God is love;

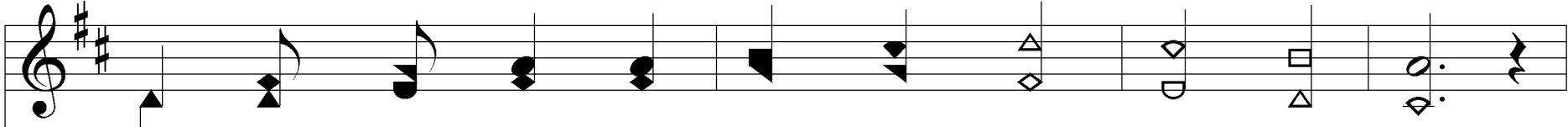
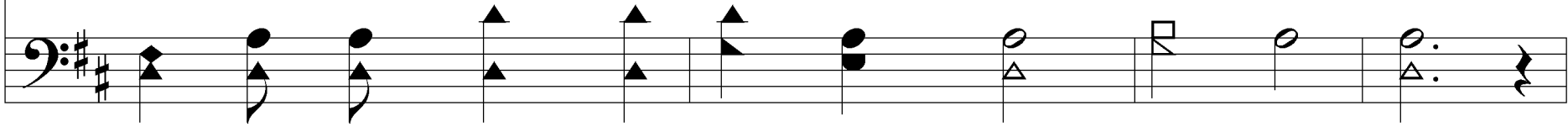

In Christ we have re-demp-tion found, God is love;

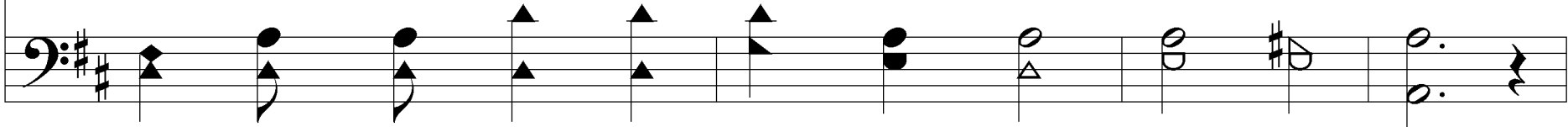

God Is Love

His blood has washed our sins a-way, His Spir-it turned our

night to day, and now we can re-joice to say, That God is love.

God Is Love

Refrain

God is love! God is love!
God is love! God is love!

Come, let us all u - nite to sing that God is love.

God Is Love

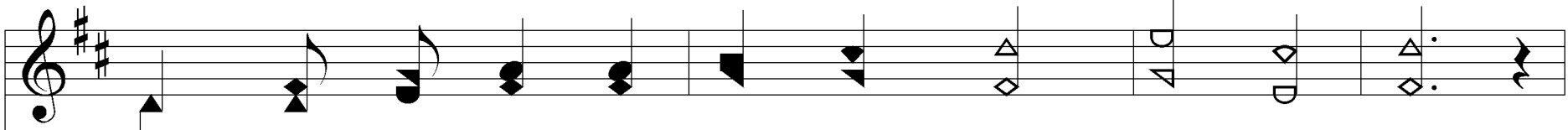

3. How hap-py is our por-tion here, God is love;

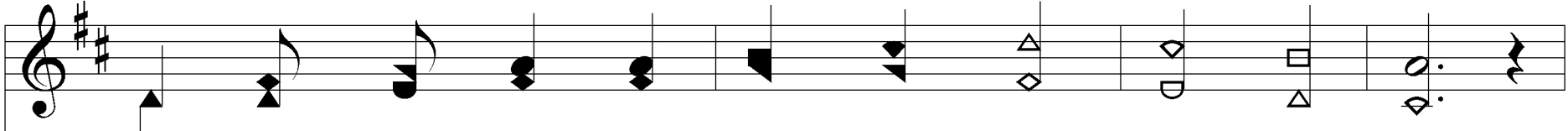
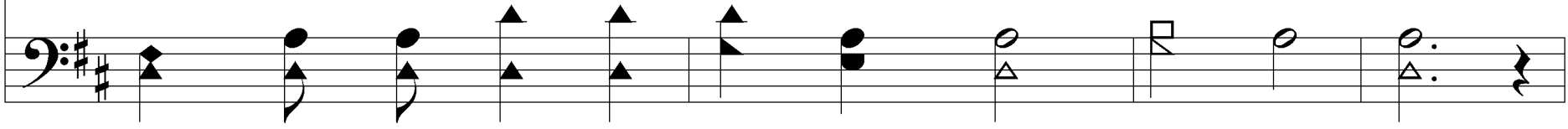

His prom - is - es our spir - its cheer, God is love;

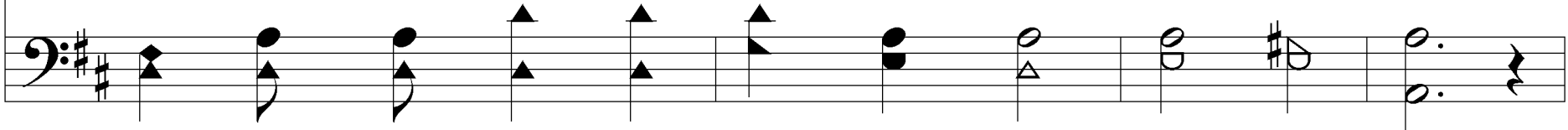

God Is Love

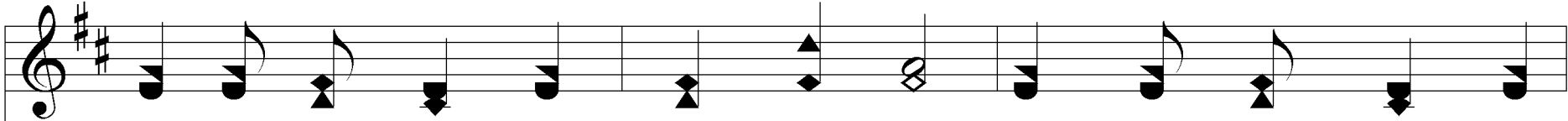

He is our sun and shield by day, Our help, our hope, our

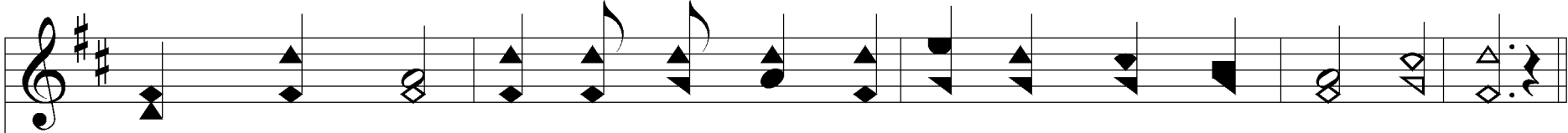
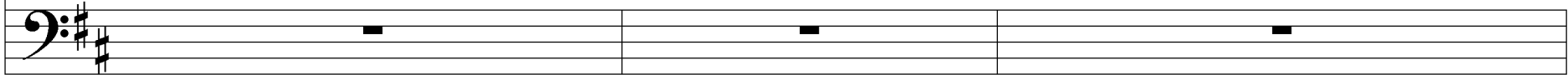

strength and stay, Hewill be with us all the way, Our God is love.

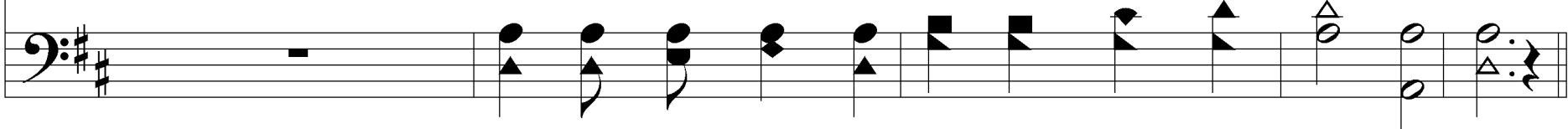

God Is Love

END

Refrain

God is love! God is love!
God is love! God is love!

Come, let us all u - nite to sing that God is love.